

L'Espoir des fous

Formation

Choeur : S I - S II - MS - A I - A II

T I - T II - Bar - B

un choriste femme : récitante

un choriste homme : récitant

Orchestre :

Fl 1 et 2 (+ piccolo)

Ob 1 et 2

clarinettes Sib (partition: en Ut) 1 et 2

Fagots

Trompettes 1-2-3

Trombone basse

Piano ad lib.

Harpe

Percussions :

2 timpani sol (vie) - si	}	peaux
1 grosse caisse		
1 caisse claire		
3 toms dont 1 grave		

5 blocs chinois	}	bois
1 woodchimes		

1 cymbale suspendue	}	métaux
1 triangle		

1 xylophone

1 métalophone ou glockenspiel	}	claviers
1 glas chimes ad lib.		

Cordes en quintette

Portique

lento

f <

SS
Chœur
AF
T
B

Chemin sans largeur - vic-toire de l'incompris
Fleuve de mes

FP
Ob
Cl
Fg
Tr
Tcb

(Piano)
P
(Arpa)
Hp
Perc

cc avec h-bn

I
II
A
Vc
Cb

pp sempre

Soprano
 Alto
 Tenor
 Bass

bras — puissance d'esprit
 c'est toi ma vie pri m'empisonnes
 C'est toi ma vie pri m'empisonnes

Flute 1
 Oboe 1
 Clarinet 2
 Flute 2
 Trumpet 3
 Trombone
 Percussion

non troppo f
 f
 mf
 f
 mf
 f

I
 II
 A
 Vc
 cb

rit. più lento rit. poco Allegro

2
4

5
dans les Plazodintés - con-somme

5
Cherry che che che

2p
4

rit.
poco

mf

mf

f

pp

3
4

2
4

mf

f

mf c

rit.

3
4

The vocal parts (S, MS, A, T, B) feature lyrics: "chem che che che". The Soprano part includes a melodic line with notes marked with sharps and naturals. The Alto part has a melodic line with notes marked with flats and naturals. The Tenor part has a melodic line with notes marked with flats and naturals. The Bass part has a melodic line with notes marked with flats and naturals. The Piano part has a complex accompaniment with notes marked with flats and naturals. The Violin I, II, Viola, Violoncello, and Contrabasso parts have melodic lines with notes marked with naturals and sharps. The Flute, Oboe, Clarinet, Fagott, Trumpet, and Trombone parts are mostly blank.

Dynamic markings include *p* (piano), *mf* (mezzo-forte), and *mp* (mezzo-piano). There are also markings for *rit* (ritardando) and *tr* (trill). A fermata is present over the final notes of the Soprano part.

A

Chun che che che

3

Chun che che che

Chun che che che

Chun che che che

Fl
Ob
Cl
Fg
Trp
Tbn

A

p

A

Handwritten musical score for a symphony orchestra and vocal soloists. The score is divided into two systems by a double bar line.

System 1 (Left):

- Vocal Soloists (Soprano, Alto, Tenor, Bass):** Lyrics: "Chemin, Chem, Chem".

System 2 (Right):

- Vocal Soloists:** Lyrics: "Chemin sans laques victorie de l'accompli".

Tempo and Performance Markings:

- rit.* (ritardando) appears above the vocal lines and below the string lines in both systems.
- più lento* (much slower) appears above the vocal lines in both systems.
- molto* (very) appears above the vocal lines in the first system.
- espressivo* (expressive) appears above the string lines in the second system.
- 3* (triplets) are marked above the vocal lines in the second system.
- 3 mos* (3 movements) is written near the xylophone in the first system.
- grave* (serious) and *capric. bri.* (capricious, brilliant) are written near the xylophone in the first system.

f *sf subito* *rit* *a tempo* *in modo*

Fleuve de mes bras Puissance d'esprit

rit *morendo*

pp *pp* *pp*

gliss ponce *gliss index* *l.v.*

f *pp*

grosse mf *casse* *mathé*

f *subito* *rit* *a tempo*

f *sub.* *rit* *a tempo* *morendo*

Woodwinds:

Strings:

Other Instruments:

Handwritten Annotations:

- 5 blipes* and *ch* are written above the Recorder staff.
- 9x* and *9x* are written below the Recorder staff.
- pp* is written below the Recorder staff.
- pp* is written below the Violin I staff.
- pp* is written below the Violin II staff.
- pp* is written below the Viola staff.
- pp* is written below the Violoncello staff.
- pp* is written below the Contrabasso staff.

a tempo!

Fleur de mes

1^{tr}

restes

restes

1^{tr}

HP

5 blocs ch.

grosse caisse m. Hoch

tutti parte

- Flutes (Fl):** Part 1 (Fl. 1) and Part 2 (Fl. 2). Includes dynamics like *pp* and *f*.
- Oboes (Ob):** Part 1 (Ob. 1) and Part 2 (Ob. 2). Includes dynamics like *pp* and *f*.
- Clarinets (Cl):** Part 1 (Cl. 1) and Part 2 (Cl. 2). Includes dynamics like *pp* and *f*.
- Bassoons (Fg):** Part 1 (Fg. 1) and Part 2 (Fg. 2). Includes dynamics like *pp* and *f*.
- Trumpets (Tr):** Part 1 (Tr. 1) and Part 2 (Tr. 2). Includes dynamics like *pp* and *f*.
- Trombones (Tbn):** Part 1 (Tbn. 1) and Part 2 (Tbn. 2). Includes dynamics like *pp* and *f*.
- Timpani (Tm):** Part 1 (Tm. 1) and Part 2 (Tm. 2). Includes dynamics like *pp* and *f*.
- Strings (Str):** Violins (Vn), Violas (Vla), Cellos (Vcl), and Double Basses (Cb). Includes dynamics like *pp* and *f*.
- Percussion (Perc):** Includes snare drum (caisse), cymbals (xylo), and other percussion instruments. Includes dynamics like *pp* and *f*.

rit

Sois en paix

lento

Handwritten musical score for the piece "Sois en paix". The score is written for a full orchestra and includes the following parts and markings:

- Vocal:** Soprano (S), Alto (A), Tenor (T), Bass (B). The lyrics are "Sois en paix - mon frè - re" and "la petite flûte, amoureu".
- Woodwinds:** Flute (Fl), Oboe (Ob), Clarinet (Cl), Bassoon (Fg), Trumpet (Tr), Trombone (Tbn).
- Brass:** Horns (P), Horns (H), Percussion (Perc), Snare (S), Cymbals (C), Trumpets (II), Trombones (II).
- Tempo and Performance Markings:** "lento", "dolce", "sforzando", "p", "pp", "f", "sf", "vibrato" (divided into "sans vibr." and "avec vibr."), "librement".
- Rehearsal Marks:** 3, 4, 6, 8.
- Instrumentation:** Flute (3), Oboe (3), Clarinet (4), Bassoon (4), Trumpet (3), Trombone (3), Horns (2/3), Percussion (2/3), Snare (2/3), Cymbals (2/3), Trumpets (II) (3), Trombones (II) (3).

dolce
Soit en paix

man pre-re

du sources et des regards d'enfant
saura te conduire
où ton mal guérira

dolce
soypte

dolce
Péd. continua +86

sonne

pp

lento
indist

texte

large

Les greniers de l'enfance

plus lent legato

Handwritten musical score for orchestra and voice. The score is divided into three systems. The vocal line (Soprano) has lyrics: "homme cancéreux". The orchestral parts include strings, woodwinds, brass, and percussion. The score includes various musical notations such as dynamics (p, mf, f), articulation (legato, staccato), and performance instructions (avec sourd.).

System 1:

- Voice: *legato* "homme cancéreux"
- Strings: *p* to *mf*
- Woodwinds: Flute, Clarinet, Bassoon
- Brass: Trumpet, Trombone
- Percussion: Xylophone

System 2:

- Voice: *legato* "homme cancéreux"
- Strings: *mf* to *f*
- Woodwinds: Flute, Clarinet, Bassoon
- Brass: Trumpet, Trombone
- Percussion: Xylophone

System 3:

- Voice: *plus lent legato* "homme cancéreux"
- Strings: *f*
- Woodwinds: Flute, Clarinet, Bassoon
- Brass: Trumpet, Trombone
- Percussion: Xylophone

2
4

2
4

2
4

2
4

à la façon d'un blues

A

- T**: Trumpet (Trompette) - Melodic line with various ornaments and dynamics.
- Ba.**: Baritone Saxophone (Saxophone basse) - Harmonic accompaniment.
- B.**: Bass (Contrebasse) - Harmonic accompaniment.
- Cl.**: Clarinet (Clarinete) - Harmonic accompaniment.
- Fp.**: Piano (Piano) - Harmonic accompaniment.
- Tr. sound 2**: Trombone (Trombone) - Harmonic accompaniment.
- Trb. sound**: Trombone (Trombone) - Harmonic accompaniment.
- P.**: Percussion (Percussion) - Harmonic accompaniment.
- Perc.**: Percussion (Percussion) - Harmonic accompaniment.

Key features of the score include:

- Handwritten notes and markings such as *nbr.* (ritardando) and *pp* (pianissimo).
- Dynamic markings like *pp* and *pp avec les peaux et bord de la c.c.* (pianissimo with skins and edge of the c.c.).
- Rehearsal mark **A** at the beginning of the piece.
- Accompanying parts for various instruments, including saxophones, piano, and percussion.

A

S

PS

A

T

B.

B.

FP

ob

Cl

Fj

1-3
Tuba
sourd

Tvb
sourd

P

Perc

I

II

A

vc

cb

S
 SSS
 A
 T
 Bar
 B

mf
 SSS SSS
 pa'aa pa'aa
 en - Pan -
 arco tono

2) Cl
 Fp
 Tr
 2
 Tr.b

Perc
 I
 II
 A
 Ve
 Cb

cymb. susp pp | | | l.v.
 bag. bno xxx xxx
 d. tom xxx xxx
 pp | | | l.v.
 xxx xxx
 p < > p < > p < > p < >
 idem idem idem idem
 pout. mf
 pout.
 mf pout.
 mf pout.
 mf

Key annotations and markings include:

- Measures 21-22:** Soprano part with notes and rests, marked "tân" and "tân tân". Flute part with notes and rests, marked "a".
- Measure 23:** Soprano part with notes and rests, marked "tân tân". Flute part with notes and rests, marked "a".
- Measure 24:** Soprano part with notes and rests, marked "tân tân". Flute part with notes and rests, marked "a".
- Measure 25:** Soprano part with notes and rests, marked "tân tân". Flute part with notes and rests, marked "a".
- Measure 26:** Soprano part with notes and rests, marked "tân tân". Flute part with notes and rests, marked "a".
- Measure 27:** Soprano part with notes and rests, marked "tân tân". Flute part with notes and rests, marked "a".

Other notable markings include "ruster soné", "p", "ff", "mf", "pp", "mt", "impromptu", "3 toms", "chacun à son rythme - déplace 2^e note d'anche", and circled letters "A" and "B".

Handwritten notes: "pleurer sur 203 notes max" and "rythme libre".

solo
toute seule (4)

Woodwinds (Flute, Clarinet, Bassoon, Trumpet, Trombone) and Percussion (Perc) staves show rhythmic patterns and dynamics.

String section (Violins I & II, Violas, Cellos, Double Basses) includes performance instructions: "compte lent-rapide sur 3-4 notes" and "variantes A-B-C-D".

Handwritten notes include "motendo" and "pp".

(D)

3
p1

pp 50 chuchote 51

52 (5) 53

54

55

S
SS S

Solo Flute

T

Bu

B

Fl

ob

CP

Fg

Tr

Trb

P

H

Perc

I

II

A

Vc

cb

hommes
homme
homme
homme

une note
à chaque entrée de choriste

improvise
en ténors

improvise
avec les peaux
et bord de c.c.

ppp
marcato

ppp
marcato

Fl: sans pleurée

de plus en plus serré

ppp

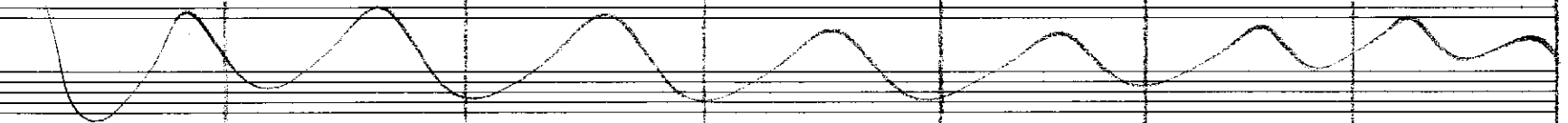

Variations

A - B - C - D

Toujours p

lentement, de plus en plus serré

(3)

(B)

- Staff 1:** *lour cancreux*, *je me souviens*, *lour yeux*
- Staff 2:** *puer j'lais*, *lour yeux*
- Staff 3:** *puer j'lais*, *lour yeux*
- Staff 4:** *puer j'lais*, *lour yeux*
- Staff 5:** *puer j'lais*, *lour yeux*
- Staff 6:** *puer j'lais*, *lour yeux*
- Staff 7:** *puer j'lais*, *lour yeux*
- Staff 8:** *puer j'lais*, *lour yeux*
- Staff 9:** *puer j'lais*, *lour yeux*
- Staff 10:** *puer j'lais*, *lour yeux*

Dynamic markings include *pp*, *ppp*, and *ppp*. There are also handwritten notes like *puer j'lais* and *lour yeux* written across the staves. The score concludes with the handwritten word *brève pause*.

SCHWITZER

Pour un soleil bleu

col canto

S: Pour un soleil bleu sort ton visage même — re je donne

Cl. b. *pp* *poco* idem VII

Fg *pp* *poco* idem Viola

1^o Tr. ut *pp* *poco* idem VI

2^o Tr. sol *pp* *poco*

Hr. *pp* *poco*

I *pp* *poco*

II *pp* *poco* simile

A *pp* *poco*

Vc *pp* *poco*

Cb *pp* *poco*

S: rais tout mon effort d'enfant Et tu seras plus belle et plus re-po-sée — que la grande eau qui me berce

Cl. b. *pp* *ppp*

Fg idem

Tr. *pp* *ppp*

Hr. *pp* *ppp*

I *pp* *ppp*

II *pp* *ppp*

A *pp* *ppp* simile

Vc *pp* *ppp*

Cb *pp* *ppp*

Handwritten musical score for a woodwind ensemble. The score includes parts for Soprano (S), Clarinet (Cl), Flute (Fg), Oboe (Ob), Bassoon (B), and Bassoon (Cb). The lyrics are: "ce chaparré - quand j'en liève large leindes nées leim de lli". The music features various dynamics such as *p* (piano) and *f* (forte), and includes performance markings like *rit.* (ritardando) and *rit.* (ritardando). The score is written in a staff with a treble clef and a key signature of one sharp (F#).

Handwritten musical score for woodwinds and strings. The score includes parts for Flute (FP), Clarinet (Cl), Bassoon (Fg), Oboe (E), Cor Anglais (A), Trumpet (U), and Trombone (Cl). The music is marked with dynamics such as *pp*, *mf*, and *ppp*, and performance instructions like *lento*, *ritenu*, and *liberant*. A section for the Soloist (Solo) is also present. The woodwind parts feature complex rhythmic patterns and triplets, while the strings play sustained chords.

Handwritten musical score for vocal soloist and orchestra. The vocal part is for a male soloist (Homm Solo) with lyrics in French: "Sois en paix - ma fi - re clair la petite flûte a moussie des". The score includes parts for Flute (FP), Oboe (ob), Clarinet (Cl), Bassoon (Fg), Trumpet (T), Trombone (P), Horn (Hr), and Cello/Double Bass (C). The music is marked with dynamics like *ppp*, *p*, and *pp*, and performance instructions such as *dolce*, *clair*, *liberant*, and *div.*. The vocal line is melodic and expressive, while the orchestra provides harmonic support with various textures.

Soprano: *Sois en paix*

Alto: *dolce mon père*

Tenore: *Sourcil et des regards d'enfant*

Bass: *Saura te conduire où ton mal guérira*

Violon: *avec sourdine*

Violoncelle: *ppp*

Double Bass: *ppp*

Flûte: *10*

Clarinete: *10*

Fagotto: *10*

Cor: *10*

Trombe: *10*

Trueta: *10*

Violon I: *4*

Violon II: *4*

Viola: *4*

Violoncelle: *4*

Double Bass: *4*

Fim 1^{re} partie

le musicien

Key annotations and markings include:

- Vocal parts:**
 - Soprano: *solo*, *sec. le*
 - Alto: *solo*, *sec.*
 - Tenor: *solo*, *sec. muv.*
 - Bass: *solo*, *sec. muv.*
- Instrumental parts:**
 - Flute: *pi*, *1^o*, *2^o*, *3^o*
 - Clarinet: *1^o*, *2^o*, *3^o*
 - Trumpet: *1^o*, *2^o*, *3^o*
 - Trombone: *1^o*, *2^o*, *3^o*
 - Violin I: *mf*
 - Violin II: *mf*
 - Violoncello: *mf*
 - Contrabasso: *mf*
- Other markings:**
 - Dynamic markings: *f*, *mf*, *pp*, *pph^o*, *rit.*
 - Tempo/Character: *rit.*
 - Lyrics: *Renaissance Renaissance - - -*
 - Performance instructions: *rit.*, *mf*, *pp*, *pph^o*, *rit.*

Vocal Line 1: *le mu-si-cien dans*

Vocal Line 2: *sur arcade son arcade*

Lyrics: *le mu-si-cien dans sur arcade son arcade*

666
666

666

Instrumentation:

- Woodwinds:** Flute (Fl), Oboe (Ob), Clarinet (Cl), Bassoon (Fg), Trumpet (Tr), Trombone (Tb), Horn (Hr), Percussion (Perc).
- Strings:** Violin I (I), Violin II (II), Viola (A), Violoncello (Vc), Double Bass (Cb).

Key Features:

- String Parts:** Violin I and II parts include rhythmic patterns with '+' signs, possibly indicating accents or specific bowing techniques. The Viola and Violoncello parts have similar rhythmic markings.
- Dynamic Markings:** Various dynamics are indicated, including *pp* (pianissimo) and *ppp* (pianississimo).

Handwritten signature or initials at the bottom right of the page.

! = 0

S
AS
A
T
B

Re - nais - san - ce

Alto solo
Déplaisant, Déplaisant C'est déplaisant

Ar - ce -
Im - par - ce
Ar - ce -
Ar - ce -

I
E
A
Va
Cb

S
A
T
B

de Re nais - san -

de Re nais -

de Re nais - sa

de Re nais san -

V I
V II

S
A
T
B

Re - nais - san - ce

Re - nais - san - ce

Re - nais - san - ce

Re - nais - san - ce

Alto solo
Déplaisant Déplaisant

Woodwinds:

- Flute (Fl):** Includes markings like "Pizzicato" and "rit".
- Oboe (Ob):** Includes markings like "rit".
- Clarinet (Cl):** Includes markings like "rit".
- Bassoon (Fag):** Includes markings like "rit".
- Trumpet (Tr):** Includes markings like "rit".
- Trombone (Tromb):** Includes markings like "rit".

Brass:

- Horn (Hr):** Includes markings like "rit".
- Trumpet (Tr):** Includes markings like "rit".
- Trombone (Tromb):** Includes markings like "rit".

Other Instruments:

- Percussion (Perc):** Includes markings like "xylo" and "rit".
- String Quartet (I, II, A, Ve):** Includes markings like "rit".
- Double Bass (Cb):** Includes markings like "rit".

Performance Instructions:

- rit:** Ritardando
- f:** Fortissimo
- p subito:** Piano subito
- Pizzicato:** Pizzicato
- xylo:** Xylophone

(P)

S *ant* *ce* *cher* *chant* *(intermi-*

A ~~le musicien dans son attitude~~

T *hyahiyahiye hi-ka- id*

B

F *(tra)*

O

CP *mut* *g#b:*

G

T *f* *g#b:*

TL

P

M

Perc *cymb* *pp*

I

II

A

vc *f* *plu.*

cb *f* *plu.*

Soprano (S) and Alto (A) vocal parts with lyrics: "sans romance", "sans romance", "près des pas", "sautés".

Instrumental parts include Flute (Fl), Oboe (Ob), Clarinet (Cl), Bassoon (Fg), Trumpet (Tr), Trombone (Tb), Percussion (Perc), and strings (I, II, A, V, C).

Handwritten annotations include: "Solo: forte", "le musicien sans romance", "avec timbre", "Cymb", and "xylo".

piu lento

SCHÜTZMANN

più lento ancora

Flute (FP), Oboe (OB), Clarinet (CF), Bassoon (FB), Trumpet (T), Trombone (TB), and Percussion (P) staves.

Violin (V) and Viola (VI) staves.

Cello (C) and Double Bass (Cb) staves.

Conductor's score (C) and other instrumental staves (A, V, Cb) with dynamic markings *f* and *mf*.

Handwritten note: *Blue chimney*

Handwritten instruction: *più lento ancora*

Pédant en ogive
Andante

(.)

(.)

(fournie)

S de la bonté divine je pourrai m'y re-cueil- lir

A Monte-moi le chemin des cimes attespres où l'air se purifie - fruit

B *ff* < > *f*

FP *ff*

Ob *pp* *68*

Cl *pp* *#8*

Fg *pp* *#0*

Tn *pp* *no 20*

Tb *pp*

P *f* *loco* *pp*

HP

Perc Glock. *f* *ra* *stom* *gr. caillc* *l.v.*

I *pp* *0000*

II *pp* *000*

A *pp* *000*

Vc *pp* *0000*

cb *pp*

se dispenser de Prout sur 1 ligne

Réditation d'une âme recueillie

3 4 5 6 1 2 3

3 4

S
 O3
 A
 T
 B
 Fl
 Ob
 Cl
 Fg
 Tr
 Trb

P
 Hp
 Perc
 I
 II
 A
 Vec
 Cb

f Andante

S
 NS
 A
 T
 B
 F
 Ob
 Cl
 Fg
 Trp
 Tuba

clocher de mon esprit
 Partir sur le chemin des cimes alpesques
 où l'air se purifie — fruit

6
 4
 6
 6
 9

Sans sonde p^o m.f.
 gliss.

P
 Hr

glockenspiel
 l.v.

xyl
 f 6

cc. — m.f.

Per

plus ff
 6
 4
 5
 1/4
 ff

restes ff

mit plus f

Handwritten musical score for a symphony orchestra and vocal soloist. The score is divided into two systems by a vertical bar line.

System 1 (Left):

- Vocal Soloist (S):** Lyrics: "de la bonté divine je pourrai un jour recueillir". Dynamics: *pp*.
- Violas (Vla):** *pp*.
- Celli (Vcl):** *pp*.
- Double Basses (Cb):** *pp*.
- Woodwinds:** Flute (Fl), Oboe (Ob), Clarinet (Cl), Bassoon (Fg), Trumpets (Tr), Trombones (Tb), Percussion (Perc), and Horns (Hr) are present with various dynamics and articulations.

System 2 (Right):

- Vocal Soloist (S):** Lyrics: "Il passe et c'est important". Dynamics: *pp*.
- Violins (Vl):** *pp*.
- Violas (Vla):** *pp*.
- Celli (Vcl):** *pp*.
- Double Basses (Cb):** *pp*.
- Woodwinds:** Flute (Fl), Oboe (Ob), Clarinet (Cl), Bassoon (Fg), Trumpets (Tr), Trombones (Tb), Percussion (Perc), and Horns (Hr) are present with various dynamics and articulations.

rester la bouche ouverte

El passe c'est important!

Sa be-daine de marbre

Et je vois de mon arbre

N'en descendrai point autant

Ob

Fg

Trf

Trbg

soudine

2 et 3 - sta soud.

Allegro

S
 NS
 A
 T
 B
 TP
 Ub
 CP
 Fg
 Tr
 Tib

7 x x x x x x
jouer au copue licot

f p sub
Il passe c'est important

Aimez-vous le voloco?

f Sano Soundina

2' d
3' d

Rolo co co lo Rolo co co lo lo lo lo co-co,

xylm col canto gluck.

bag. bas 2 tons haut p d'une main grace

mf

Allegro

(A

S
 Il passe c'est impor-tant Et je vais de mon ar-bre Sa-bé-dai-ne de

A
 N'en descendrai-je voi-pour autant an-ah de mon ar-bre Sa-bé-dai-ne de

T
 B

Ff
 mf

Ob

Cl

Fg

Tr
 3 cordines
 mf

Tr
 mf

P

Hf
 idem Ff-Ob
 l.v.

P

mf

S
mar-bce jouer au copulicot copulicot loco loco loco Co! Il parle, c'est important

MS
5 5 4

A
portant portant

T
chacun son tour

SP
p p

OL
p p

CP
f

F
F 9 - 90 - > p

Tr
on lève sand. ant <

Trb
p

P

HS
p

Perc
7D

I
7D

II
7D

A
7D

V.
7D

cl

FP
(ferm part)

Andante
f

Tutti

tous se penchent
côté Judem

se redressent

Bonjour Dousipuen!

Panone

d'électri - ci - té

(ouvert
partition)

2 Fl

mf

mf

Ob

mf

chrom.

F

Tr

Trb

gliss!

p

au signal

Glock

p

mf

mf

div

f

gliss!

gliss!

Andante

f *rit.* *più lento*

S
d'electricité
Paris-me
d'electricité
ci - fe -
Dans la nuit des hommes la - nuit

A
dem AS

T

B

PP

Ob

CP

Fg

Tr

Tub

Pf

9/16

Hf

Pac

xyl

I

II

III

Vc

Cb

rit. *div.* *più lento dolce*

pp

longo

a tempo I^o

S
 MS & A
 T
 B

du nom' / Nuit / le mouchip' / le mouchip'

Pauvres désemparés! / le mouchip' / le mouchip'

Nuit - / le mouchip'

troupe

tr 1^o / 2^o / 3^o / 4^o

cuivre, sec

tr 1^o / 2^o / 3^o / 4^o

tr 1^o / 2^o / 3^o / 4^o

bloc chimère f

tempo

div b₂

tr 1^o / 2^o / 3^o / 4^o

a tempo I^o

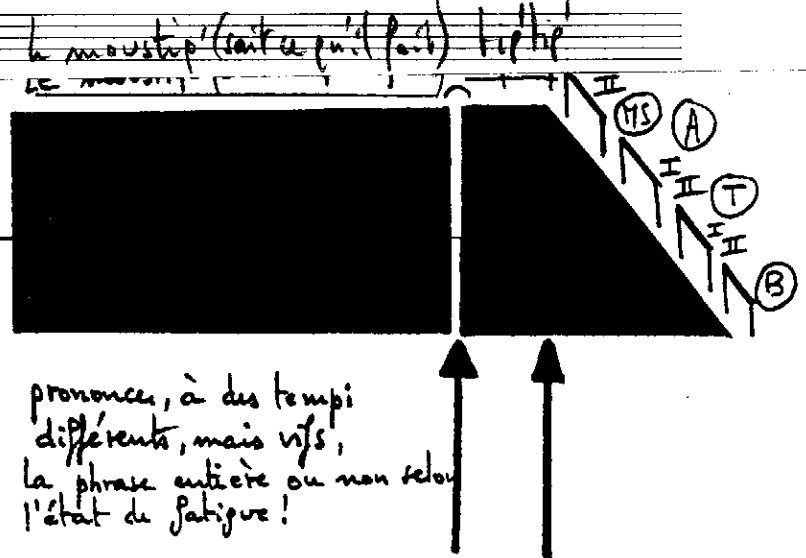
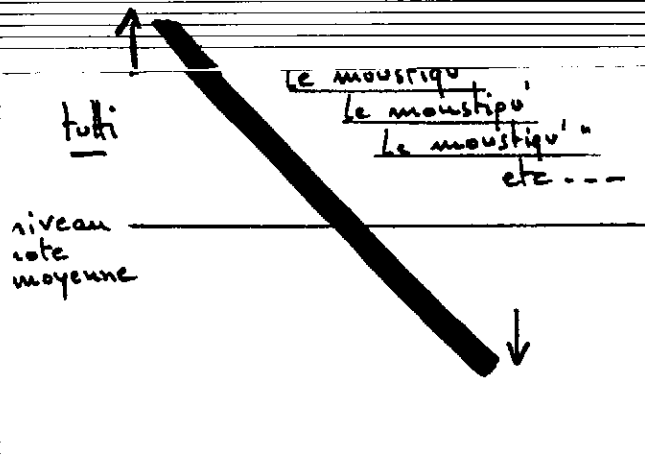

niveau note moyenne

* Suivent des élucubrations joyeuses du Cantus Laetus, dans une grande unité d'inspiration.

prononcez, à des tempi différents, mais vifs, la phrase entière ou non selon l'état de fatigue!

Au signe donné, prononcer ensemble, rythmé, "tig' tig' tig' tig'"
cesser à tour de rôle : S I, II, MS, A I, II, T I, II, B

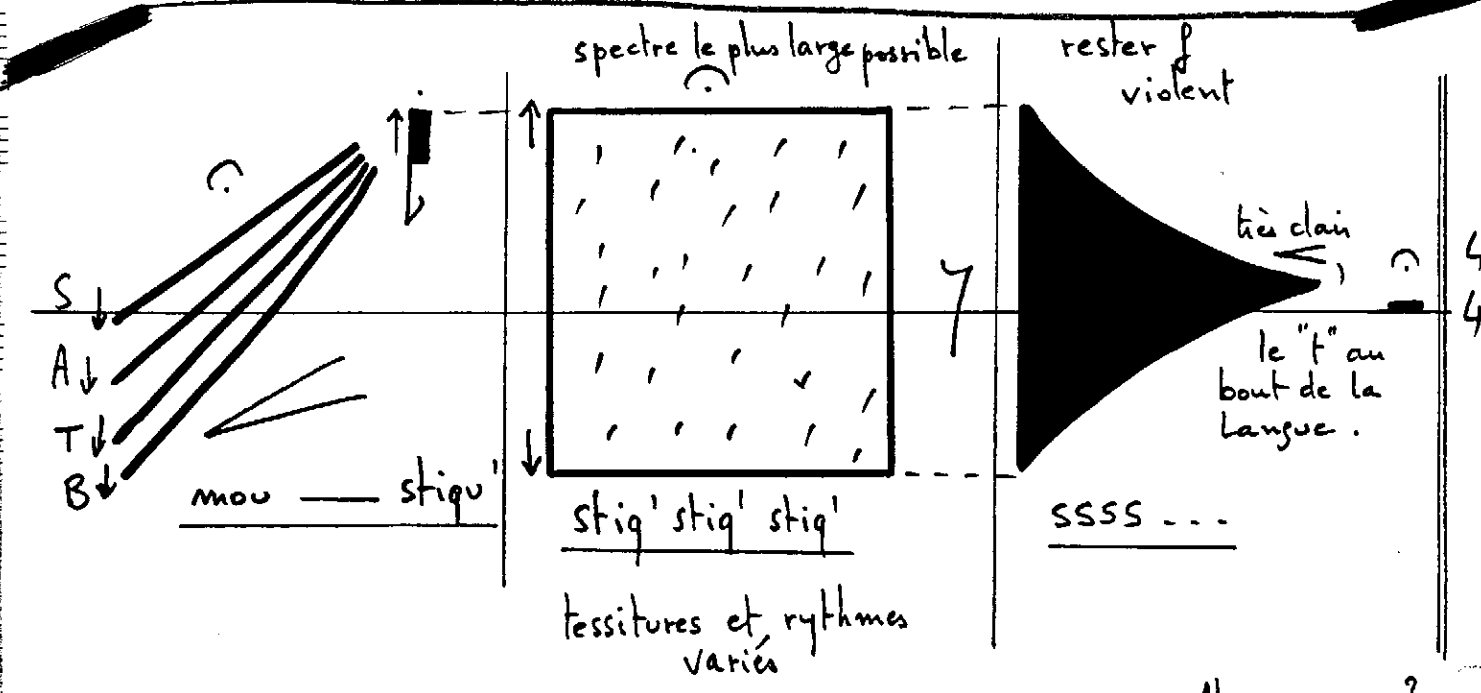

Alors, on ose? ...

Tempo I - év. soli:

Poco più mosso

Tous commencent la syllabe, S I, II, MS, A I, II, T I, II, B terminent à tour de rôle :

- S (Soprano)
- MSt+A (Mezzosoprano and Alto)
- T (Tenor)
- B (Bass)
- Fl (Flute)
- Ob (Oboe)
- CP (Clarinet in C)
- Fg (Fagot)
- Tr. (Trumpet)
- T. (Trombone)
- P (Percussion)
- M (Mandolin)
- Perce (Percussion)
- I (Violin I)
- II (Violin II)
- A (Viola)
- V. (Violoncello)
- Cb (Contrebasse)

Vocal Soloists (S, MS+A, T, B): The vocal parts are heavily marked with dynamics and phrasing. The Soprano (S) part starts with a thick black bar and includes markings like *plu'*, *l'epi*, *plu'*, and *part!*. The Tenor (T) part includes *plu'*, *l'epi*, and *part*. The Bass (B) part includes *plu'*, *l'epi*, *part*, and *ca*. The Mezzo-Soprano (MS+A) part includes *part!*.

Woodwinds: Flute (FP), Oboe (Ob), Clarinet (CP), Bassoon (Fg), and Trombone (Tob) parts are present. The Flute part has a *mf* marking. The Trombone part has a *f* marking and a circled section with *f* and *mf* markings.

Brass: Trumpet (Tpt) and Trombone (Tbn) parts are present. The Trombone part has a *f* marking and a circled section with *f* and *mf* markings.

Percussion: The Percussion (Perc) part includes *mf* and *poco* markings. The *xyloph* (xylophone) part has a *f* marking.

String Ensemble: The string parts (I, II, A, V, Cb) are marked with *avec le bois* and *1/2 tm*. The Cello (Cb) part has a *pizz* marking.

Other Markings: The score includes various dynamic markings such as *mf*, *f*, *p*, and *plu'*. There are also phrasing slurs and accents throughout the score.

le musicien

- solo* and *seule* (solo/alone)
- f* (forte)
- ff* (fortissimo)
- mf* (mezzo-forte)
- p* (piano)
- rit.* (ritardando)
- div.* (diviso)
- inter.* (intermezzo)
- restes p* (restes piano)

666
666

666

- S (Soprano)
- DS (Double Bass)
- A (Violin I) - includes the instruction "son arcado" (arco)
- B (Violin II)
- FP (Flute)
- Ob (Oboe)
- Cl (Clarinet)
- Fg (Fagot)
- Tr (Trumpet)
- Tb (Tuba)
- Perc (Percussion)
- II (Cymbals)
- III (Toms)
- Vc (Violoncello)
- Cb (Contrabasso)

Handwritten musical score for Soprano (S), Alto (A), Tenor (T), and Bass (B). The lyrics are: "de Re nais - san", "de Re nais", "de Re nais - sa", and "de Re nais san -". The score shows vocal lines with notes and rests.

Handwritten musical score for Violin I (V I), Violin II (V II), Soprano (S), Alto (A), Tenor (T), and Bass (B). The lyrics are: "Re nais - san - ce", "Re nais - san", "Re nais - san - ce", and "Re nais - san - ce". The score includes instrumental parts for the violins and vocal parts for the four voices.

Vocal Parts:
 S (Soprano): *musiciens*
 A (Alto)
 T (Tenor)
 B (Bass)

Instrumental Parts:
 FP (Flute Part)
 Ob (Oboe)
 CP (Clarinet Part)
 Fp (Flute Part)
 Tr (Trumpet)
 Trb (Trumpet)
 P (Percussion)
 Hp (Harp)
 Perc (Percussion)
 I (Violin I)
 II (Violin II)
 A (Viola)
 Vc (Violoncello)
 Cb (Contrabasso)

Performance Markings:
ss (sostenuto)
f (forte)
p subito (piano subito)
Piccolo
xylo
2° (second octave)
arco (arco)
p (piano)
mf (mezzo-forte)

The score features complex rhythmic patterns, including sixteenth and thirty-second notes, and rests. The vocal line is sparse, with the word "musiciens" appearing in the Soprano part. The instrumental parts are dense with rhythmic textures, particularly in the strings and woodwinds.

S *and*
ce
 cher — chait — l'intermi-

A *très* *très* *très* *très*
très *très* *très* *très*
très *très* *très* *très*
très *très* *très* *très*
très *très* *très* *très*

T *très* *très* *très* *très*
très *très* *très* *très*
très *très* *très* *très*
très *très* *très* *très*
très *très* *très* *très*

B *très* *très* *très* *très*
très *très* *très* *très*
très *très* *très* *très*
très *très* *très* *très*
très *très* *très* *très*

très *très* *très* *très*
très *très* *très* *très*
très *très* *très* *très*
très *très* *très* *très*
très *très* *très* *très*

Fl *(+3a)*
 Ob
 Cl *mt*
 Fg
 Tr
 Tuba
 Perc

I
 II
 A
 Vc
 Cb

cc
 pp

plu.
 plu.

Vocal Parts:

- Soprano (S):** Lyrics include "Solo: reale." and "le musicien... sans romance".
- Alto (A):** A large blacked-out section covers the lyrics.
- Tenor (T):** Lyrics include "Reprends sa".
- Bass (B):** Lyrics include "près des pas - sauto".

Instrumental Parts:

- Flute (Fl):** Includes markings like "Picc" and "p".
- Oboe (Ob):** Includes markings like "p".
- Clarinet (Cl):** Includes markings like "p".
- Trumpet (Tr):** Includes markings like "p".
- Trombone (Tbn):** Includes markings like "p".
- Percussion (Perc):** Includes markings like "xylo", "cc.", "avec timbre", and "cc. - ~~staccato~~".
- Strings (I, II, A, B, C):** Includes markings like "mf" and "f".

Other Markings:

- Dynamic markings: *mp*, *mf*, *f*, *p*.
- Tempo/Character markings: *Solo*, *reale*, *le musicien... sans romance*.
- Performance instructions: *près des pas - sauto*, *avec timbre*, *cc. - ~~staccato~~*.

66

piu lento ancora

Vocal Parts:

- Soprano (S):** Lyrics include "nata qua l'arca de".
- Alto (A):** Lyrics include "Samp ro-man-a".
- Tenor (T):** Lyrics include "Samp ro-man-a".
- Bass (B):** Lyrics include "Samp ro-man-a".

Instrumental Parts:

- Flute (Fl):** Part of the woodwind section.
- Oboe (Ob):** Part of the woodwind section.
- Clarinet (Cl):** Part of the woodwind section.
- Bassoon (Fg):** Part of the woodwind section.
- Trumpet (Tr):** Part of the brass section.
- Trombone (Tb):** Part of the brass section.
- Strings (Str):** Includes a section marked "piu lento ancora" and a large diagonal scribble.

Performance Markings:

- Dynamic markings: *mf* (mezzo-forte).
- Tempo markings: *piu lento ancora* (even slower).
- Articulation: *Aljo* (likely a typo for *Alto*).

perdendosi

Alto
Soprano
X X X
Diplomant!

avec
a posture

pp

perdendosi

Déclinaison

lent - librement

Longue est la plainte

Soprano (S): *Longue est la plainte en mon coeur sans fin de mon ami les jours d'absence Ce cœur dans mon*

Alto (A):

Tenore (T):

Bass (B):

Flute (Fl):

Oboe (Ob):

Clarinet (Cl):

Fagot (Fg):

Truette (Tr):

Trombone (Tbn):

Percussion (Perc):

Timpani (Timp):

Violin I (I):

Violin II (II):

Viola (A):

Violoncello (Vc):

Contrebasse (Cb):

Soprano (S): *à me prend une place immense Tant force m'empêche en ma demeure !*
 Alto (A): *Tout sent es*

Tenore (T): *Tout sent es*
 Bass (B): *Tout sent es*

Flute (Fl): *molto sf*
 Oboe (Ob): *molto sf*
 Clarinet (Cl): *molto sf*

Trumpet (Tr): *molto sf*
 Trombone (Tbn): *molto sf*
 Percussion (P): *f sf*

Violin (Vc): *mp poco f*
 Viola (Va): *mp poco f*

Cello (Vc): *molto f*
 Double Bass (Cb): *molto f*

la musique de mes heures j'apprends comment de tout tu penses Mais bien long est la plain-

dola

CARPENTIER

Handwritten musical score for a full orchestra and vocal soloists. The score is written in G major (one sharp) and 2/4 time. The vocal parts (Soprano, Alto, Tenor, Bass) have the following lyrics: "tien mon coeur si jeune est mon amour et ton si-ten - ce et ton si-ten - ce".

The orchestral parts include:

- Flutes (Fl):** Flute 1 and Flute 2 parts.
- Oboes (Ob):** Oboe 1 and Oboe 2 parts.
- Clarinets (Cl):** Clarinet in Bb and Clarinet in A parts.
- Trumpets (Tr):** Trumpet 1 and Trumpet 2 parts.
- Timpani (Tm):** Timpani part.
- Drum (P):** Percussion part.
- Snare Drum (Hr):** Snare drum part.
- Percussion (Perc):** General percussion part.
- String Quartet (I, II, A, Vc, Cb):** Violin I, Violin II, Viola, Violoncello, and Double Bass parts.

lento

Vieillesse

trappelle

SCHENKER

Vocal Soloist (Soprano): The lyrics are: "Tu as senti le rivage / Et la couronne blanche est la parure".

Instrumental Parts:

- Flutes (Fl):** Part of the woodwind section.
- Oboes (Ob):** Part of the woodwind section.
- Clarinets (Cl):** Part of the woodwind section.
- Trumpets (Tr):** Part of the brass section.
- Trombones (Tbn):** Part of the brass section.
- Violins (Vl):** First and Second Violins.
- Violas (Vla):** Viola.
- Violoncelles (Vcl):** Cellos.
- Contrebasses (Cb):** Double Basses.

Performance Markings:

- 3 part-appro-chen** (written above the vocal line).
- lento** (written above the vocal line).
- f** (forte) dynamic markings are present in several places.
- pp** (pianissimo) and **p** (piano) markings are used in the instrumental parts.
- mf** (mezzo-forte) marking is present in the Trombone part.
- rit.** (ritardando) marking is present in the strings.
- acc.** (accelerando) marking is present in the strings.

Staff Labels (left margin): S, AS, A, T, B, FP, Ob, Cl, Fl, Tr, Tbn, P, H, Perc, I, II, A, Vcl, Cb.

A

re des grandes fêtes
 rester f difficile vaillance!

pp
 2°

piu mosso

psub

A

II

III

Soprano (S) vocal line with notes and rests. Below it, a bracket groups the Alto (A), Tenor (T), and Bass (B) staves, with the word "idem" written across them, indicating they play the same part.

Empty musical staves for Percussion (Perc), Horns (Hr), and Harp (Hp).

legato

legato

simile

legato

detache
legato

largo

(più mosso)

Soprano (S), Alto (A), Tenor (T), Bass (B) vocal staves with lyrics "Ah...".
 Flute (Fl), Oboe (Ob), Clarinet (Cl), Bassoon (Fg), Trumpet (Tr), Trombone (T.b) instrumental staves.

 Diagrams showing rhythmic patterns with 'x' marks and arrows, labeled *allegretto* and *p*.

 Diagram showing rhythmic patterns with 'x' marks and arrows, labeled *senza harm.*

Violin I (I), Violin II (II), Viola (V), Violoncello (Vc), Contrabasso (Cb) instrumental staves.
 Diagram showing rhythmic patterns with 'x' marks and arrows, labeled *allegretto*.

(più mosso)

legato

- Flute (Fl)
- Oboe (Ob)
- Clarinet (Cl)
- Fagott (Fg)
- Trompete (Tr)
- Trombone (Tb)

Each instrument part includes a key signature signature (e.g., 7 flats for Ob, Cl, Fg, Tr, Tb) and a dynamic marking (e.g., ff , mf). The notation is dense with notes, rests, and articulation marks.

Xylophone part (xylo) with handwritten notes and dynamic markings. The notation includes rhythmic patterns and pitch indications.

Instrument Labels: S, AS, A, T, B, Ff, Ob, CP, Fl, Tr, Trb, P, Perc, I, II, A, Ve, Cl.

Performance Instructions: *glam glam glam glam*, *bravura*, *mf*, *pp*, *lent*, *pr*, *REX*, *f*, *pp dolce*, *vibr*, *grasse caisse*, *particelle*, *pizz. pp*.

Other Notations: *lento*, *pp*, *mf*, *pp*, *pp dolce*, *vibr*, *grasse caisse*, *particelle*, *pizz. pp*.

chocote

le mouvement indéfini chambre vaste vaste

Bass

A

CP

Tr

sourdines

sourd -

Woodch + plach.

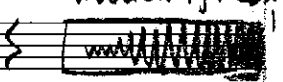

SCHYMARK

haléant, mf₃

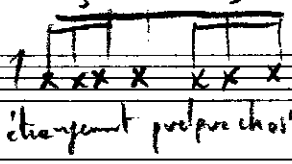
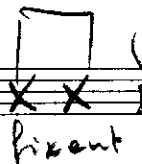

solo barre

quelque chose d'immobile, l'homme sur le lit, peut-être

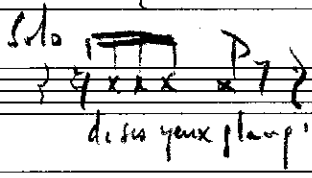

ploum ploum ploum ploum
x x x x

fp

(Tr3)

ff

dourd

Tr

G.P.

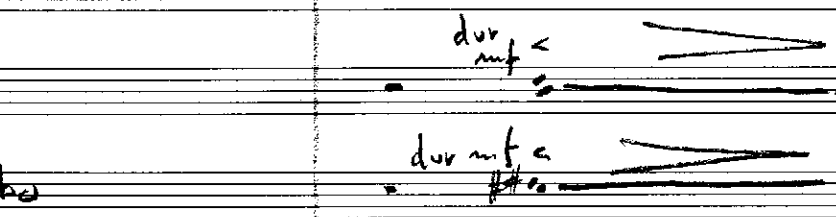

mettre soundness rapidement, sans bruit

G.P.

G.P.

CANPETER

S
AS
A
T
B
FP
Ob
CP
Fg
Tr
Trb
P
H
Perc
I
II
III
IV
V
Cb

p dolce

Solo
On entend le bruit de la brasse froide, quand on l'écrase avec minutie.

beaucoup de consonnes

rit

pp le bruit de la brasserie

T
Bar

Tr. **pppp**

Sourdines

pp

1 2 3

(l.v.)

jeté avec le bois sur la touche derrière le ponticello

plus 2-3 notes

Sourdines

pp

1 2 3 **pppp**

drum

rit

enlever Sourdines

Frank Martin. Pavana couleur du temps. 1^{re} partie "longue"

40

Adagio $\text{♩} = 66$

dolce

p

pizz

p

A

mf

cantabile

arco

esp. cresc.

pizz

p

B

mf

pizz

p

mf

pizz

p

lent - librement

Longue est la plainte

longue est la plainte en mon coeur sans fin de mon ami les jours d'absence le cœur dans mon

S
arme prend une place immense Tant force m'empire en me demeurant
 Tant force m'empire en me demeurant

AS
 A
 T
 B

P
 Ob
 Cl
 Fg

Trp
 Trb

P
 Hp

Pnc
 T
 II

A
 Vc
 Cb

la musique de mes heures j'apprends comment de tout te passer Mais bien l'orgue est la plain-

Vocal Parts:
 S: tien mon cœur Si jeune est mon amour et ton si-ten - ce
 A: et ton si-ten - ce
 T: et ton si-ten - ce
 B: et ton si-ten - ce

Instrumental Parts:
 FP: Flute Part
 Ob: Oboe Part
 CP: Clarinet Part
 Fj: Flute Part
 Tv: Trumpet Part
 Trb: Trombone Part
 P: Percussion Part
 H: Horns Part
 Perc: Percussion Part
 I: I (Instrument)
 II: II (Instrument)
 A: A (Instrument)
 Vc: Violin Part
 cb: Cello Part

Portique

lento

SS
MS
Chœur
AE
TS
RE

Chemin sans largeur - vic-bate de l'incompno
Fleuve de mes

FP
Ob
CP
Fp
Tr
Trb

(Piano)
(Orgue)

rapide
pic pombh

Perc

blac chœur
cc.
grande caisse
bas bois

I
II
A
Vc
Cb

pp sempre

Handwritten musical score for orchestra and voice. The score includes parts for:

- Soprano (S I)
- Alto (A I)
- Tenor (T I)
- Bass (B I)
- Flute (FP)
- Oboe (Ob)
- Clarinet (Cl)
- Trumpet (Tr)
- Trombone (Trb)
- Percussion (Perc)
- Violin I (I)
- Violin II (II)
- Viola (Vc)
- Cello (Cb)

The vocal line (Soprano and Alto) includes the lyrics: "bras puissance d'esprit / C'est toi ma vie qui m'emprisonnes / C'est toi ma vie qui m'emprisonnes".

rit. più lento rit. poco Allegro

2
4

P
2
4

B *Cherub che che che*

- S (Soprano)
- MS (Mezzo Soprano)
- A (Alto)
- T (Tenor)
- B (Bass)
- FL (Flute)
- Ob (Oboe)
- Cl (Clarinet)
- Fg (Fagott)
- Tr (Trumpet)
- Tib (Trombone)
- P (Percussion)
- HP (Harp)
- Per (Percussion)
- I (Violin I)
- II (Violin II)
- A (Viola)
- V (Violoncello)
- Cb (Contrabasso)

chim chim chim chim

3
chim chim chim chim

2
chim chim chim chim

1
chim chim chim chim

Fl

Ob

Cl

Fg

Tu

Trb

P

Perc (3 long) mit

Vocal parts:

- Soprano (S):** Lyrics: "cheval qui lui".
- Alto (A):** Lyrics: "Chemin sans larges victoires de l'incroyable".
- Tenor (T):**
- Bass (B):**

Instrumental parts:

- Flute (FP):**
- Oboe (ob):**
- Clarinet (cl):**
- Bassoon (Fg):**
- Trumpet (Tr):**
- Trombone (Tub):**
- Percussion (Perc):** Includes xylophone (xylo) and timpani (tom moyen).
- String quartet (I, II, A, Vc, Cb):**

Performance markings and dynamics:

- Tempo/Expression:** *rit.* (ritardando), *piu lento*, *molto*, *espressivo*.
- Dynamics:** *pp* (pianissimo), *f* (forte), *p* (piano).
- Other markings:** *8a*, *7a*, *2a*, *3* (triplets), *rit.* (ritardando), *xylo*, *tom moyen*, *grande caisse*, *bas-drum*.

f *sf subito* *rit* *a tempo*
allegro *rit* *molto*

Fleur de mes bras Puissance d'esprit

- S (Soprano)
- AS (Alto)
- A (Tenor)
- T (Bass)
- B (Baritone)
- FP (Flute)
- Ob (Oboe)
- CP (Clarinet)
- Fg (Fagott)
- Tr (Trombone)
- Trb (Tuba)
- P (Percussion)
- HP (Harp)
- cc (Cello)
- cc (Violoncello)
- I (Violin I)
- II (Violin II)
- A (Viola)
- Vc (Violoncello)
- Cb (Contrabbasso)

Key markings and annotations include:

- pp** (pianissimo) and **f** (forte) dynamics.
- molto cantato** (very cantabile) tempo/style marking.
- sub** (sustained) and **mf** (mezzo-forte) markings.
- Handwritten notes like "5 holes" and "ch." in the cello/viola part.
- Accents and slurs throughout the notation.

pp

12

13

14

15

16

17

18

a tempo: 99

17 18

Fluor de mus

17 18

pp tempo

60 2° 60

dolce

dolce

1 3

pp

ppp

pp

ff

p

f

pp

5 blocs ch. pp

17 18

17 18

grosse caisse malleche

17 18

tutti piano

Handwritten musical score for a symphony orchestra, page 100. The score includes parts for strings, woodwinds, brass, and percussion.

Violins (Vl): Part 1 and Part 2. Part 1 starts with a *pp* dynamic and a *crescendo* marking. Part 2 includes a *mf* dynamic and a *forte* marking.

Violas (Vla): Part 1 and Part 2. Part 1 includes a *mf* dynamic and a *forte* marking.

Celli (Vcl): Part 1 and Part 2. Part 1 includes a *mf* dynamic and a *forte* marking.

Double Basses (Cb): Part 1 and Part 2. Part 1 includes a *mf* dynamic and a *forte* marking.

Woodwinds: Flute (Fl), Oboe (Ob), Clarinet (Cl), Bassoon (Fg), and Trombones (Tr). The Flute part includes a *pp* dynamic and a *crescendo* marking. The Trombone parts include *pp* and *f* dynamics.

Brass: Horns (P), Trumpets (Tr), and Trombones (Tr). The Horns part includes a *pp* dynamic and a *crescendo* marking. The Trombone parts include *pp* and *f* dynamics.

Percussion (Perc): Includes a *grosse caisse* (snare drum) part with a *crescendo* marking and a *xylo* (xylophone) part with a *pp* dynamic.

Other markings: The score includes various dynamics such as *pp*, *f*, *mf*, and *crescendo*. There are also performance instructions like "avec le org de l'archet" and "avec le org de l'archet".

Lyrics: The lyrics are written in French: "bras — Puissance d'esprit — Cet homme ne peut s'empêcher dans les flo".

Key markings and annotations include:

- Tempo:** *piu largo* and *a tempo* markings are present at the top and bottom of the page.
- Performance Instructions:** *rit* (ritardando), *ff* (fortissimo), *f* (forte), *p* (piano), *tr* (trill), *acc* (accents), and *div* (divisi) are used throughout.
- Lyrics:** The vocal parts contain the lyrics: "dans les florantes consonnes" and "dans les florantes con-sonnes".
- Instrumentation:** The score includes parts for Flutes (Fl), Clarinets (Cl), Bassoons (Bs), Trumpets (Tp), Trombones (Tb), Percussion (P), and Strings (Str).

piu largo | *a tempo*